



Shimla Hotel Prince Residences

About this hotel

Backing onto the Manali Reserve Forest Sanctuary, this relaxed hotel is 7.5 km from Mall Road, a pedestrianised street with shops and eateries. It's 10km from Jakhu Temple and 8km from new Bus stand (ISBT) .

Colourful, cosy rooms have plush decor and/or wood panelling. All provide Wi-Fi, TVs and kettles, upgraded rooms and balconies. Room service is available.

There's a restaurant, as well as a rooftop terrace offering forest views. Breakfast and parking are available.

HOTEL PRINCE RESIDENCES

Rooms

- ❖ Deluxe Room
- ❖ Super Deluxe Rooms
- ❖ Family Suite



INTRODUCTION

At WTP Hotels, we strive to provide not just accommodation, but memorable experiences that leave lasting impact.

We believe in sustainable tourism, also known as responsible tourism or ecotourism, refers to an approach to travel and leisure activities that minimizes negative impacts on the environment, supports local communities, and promotes the preservation of cultural heritage. It focuses on creating a positive experience for both visitors and host communities while ensuring the long-term viability of the destination.

We believe increasing our spiritual connection with nature, can be the vital tonic we need. An essential stress buster in today's modern life, which is majorly filled with tensions and problems, to detach from the daily worries, which is majorly filled with tensions and problems. You can enjoy a delightful break here, walk among the plants and animals, realise that the Earth is a greater spirit , feel the spirit of the sky & watch the sky filled with stars, listen to the sound of river, feel the first ray of sunlight, experience the blissful morning breeze against your cheeks.



OUR RATES

Room Category	OFF SEASON (CPI)	OFF SEASON (MAPI)	SEASON (CPI)	SEASON (MAPI)
Deluxe Room	1500	1800	2500	3000
Super Deluxe Room	1800	2000	3000	3500
FAMILY SUITE	3000	3500	4500	5000
EXTRA BED (ABOVE 5 YEARS)	700	800	900	1000

Honeymoon Inclusion

1500-2000/-

- ❖ Candle Light Dinner
- ❖ Flower Bed Decoration
- ❖ Badam Milk
- ❖ Honeymoon Cake

Amenities

- ❖ Free Parking
- ❖ Free Wi-Fi
- ❖ Restaurant
- ❖ Room service
- ❖ Child-friendly
- ❖ Shower
- ❖ Rooms with Mountain Views
- ❖ Flat Screen TV
- ❖ Travel Desk
- ❖ Daily housekeeping
- ❖ lawn
- ❖ bonfire & music
- ❖ Valley view
- ❖ Laundry service
- ❖ Flat Screen TV

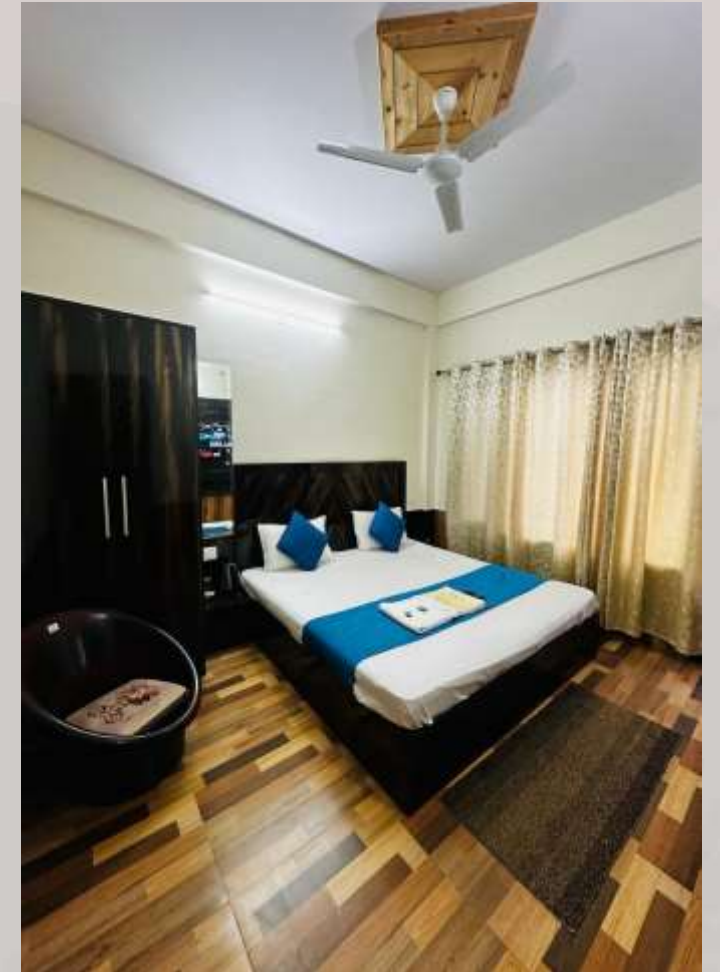

Inclusion:

- ❖ Check in at 12 Noon
- ❖ Check out at 11 Am.
- ❖ Heater charge will be extra.
- ❖ Extra bed means Extra mattress.

Similar Hotels will be provided in case selected hotel is Sold Out / Closed or unavailable due to service factors.

Child Policy:

- ❖ Child below 05 year is totally complimentary when sharing room with adult.
- ❖ All the children above from 5 will treat as an adults

Terms & Conditions:

- ❖ No refund will be made for any unused accommodation, missed meals, transportation segments, sightseeing tours or any other service. Such unused items are neither refundable nor exchangeable.
- ❖ No refund shall be claimed, if the services & amenities of hotel were not up to your expectations, it will be considered on case to case basis.

Confirmation Policy:

- ❖ The Above package can be booked by paying token amount which is 50% of the total amount for booking.. The remaining 50% should be complete at the time of check in.

Cancellation Policy:

- ❖ Cancellation before 30 days of start date will be charged 20% Of Total Package. Cancellations between 16 days to 30 days before start date, 35% of tour cost would be charged as retention. Cancellations between 10 days to 15 days before start date, 50% of tour cost would be charged as retention Cancellations between 05 to 07 days Of Check in 100% of the booking will be charged.
- ❖ Token amount not refundable

“Study Nature, Love Nature, Stay close
to nature. It will never fail you.”

THANK YOU

Contact Number - 7073160858 ,8219277768
www.hotelworldtripplanner.com